

Topic Card 12

Directions:

Please read the passage silently for 20 seconds. Then, read the passage aloud in 1 minute beginning from the title.

Spring Season

Spring is the favorite season of most Japanese. It is a beautiful season. The weather is warm and it's perfect to go on trips. Many people gather under cherry blossom trees to enjoy the view.

Please look at the passage and answer the question.

1. Why do Japanese people like spring season?

Answer: _____ .

Please study the picture below.

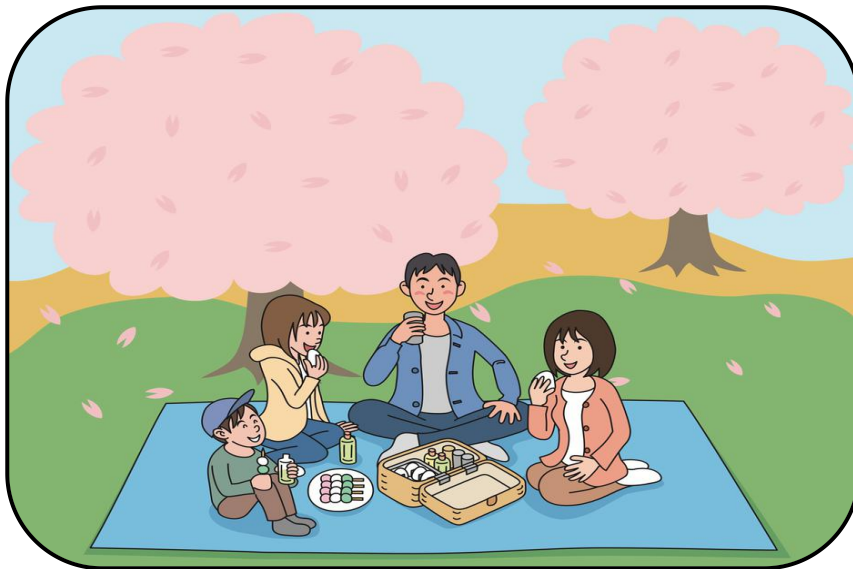

Please look at the picture.

2. What are the people in the picture doing?

Answer: _____ .

3. How many cherry blossom trees are there?

Answer: _____ .

Please answer the following questions.

4. What is your favorite season? Why?

Answer: _____ .

5. Do you go on trips with your family in spring? If yes, please tell me more. If no, why not?

Answer: _____ .